



APPLICANT INFORMATION PACK

TRAINEE GENERAL PRACTICE NURSE (PRIMARY CARE)

GPN / AB / 05 / 26



ANTRIM BALLYMENA
GP FEDERATION

Contents

1. Vacancy Information
2. Introduction
3. Northern Ireland GP Federations
4. JOB DESCRIPTION: Trainee General Practitioner Nurse
5. PERSON SPECIFICATION: Trainee General Practitioner Nurse
6. GP Federation: Terms & Conditions
7. Guidance Notes for Completing / Submitting Your Application Form
8. Recruitment Process
9. Pre-Employment Checks
10. Appendix A: Job Advertisement



Vacancy Information

We are delighted to announce that two vacancies have arisen within the **Antrim Ballymena GP Federation** for the position of **Trainee General Practice Nurse**.

We seek to recruit:

WTE	Work Location
2.0	See Appendix B

Introduction

To provide the best possible healthcare for the people we serve, it is essential that GP Federations attract and retain staff who are appropriately qualified, professional in the service they deliver, happy and productive in their work and committed to lifelong learning and developing in their role.

This information pack includes the following information which you should refer to when completing your application:

- A brief overview of the role of GP Federations
- Job description and Person specification
- Overview of the terms & conditions of employment
- Guidance notes which should assist you in the completion of your application form
- An outline of the recruitment process

Thank you for your interest in applying for a position with Antrim Ballymena GP Federation; we look forward to receiving your application.

Should you wish to find out more about Federation Support Units/GP Federations and their work, please visit www.northernfsu.co.uk for more information.

Northern Ireland GP Federations

GP Federations were established in Northern Ireland with two main aims:

- To support and protect GP Practices
- To help deliver the transformation agenda in Health and Social Care

GP Federations aim to provide better care, delivered in a more responsive way and closer to home, for patients registered on the lists of practices within the Federation. The focus is on working across the local health and social care community, in collaboration with a wide number of agencies, to design and implement innovative healthcare strategies and ways of delivering high quality care.

Across Northern Ireland, there are 17 GP Federations which have been established by GPs to support General Practice and facilitate the transformation of health and social care in a Primary Care setting. Each Federation has been established as a Not-For-Profit Community Interest Company and any financial surplus generated through efficiency is re-invested in front-line services.

Each Federation covers a patient population of approximately 100,000 patients and, because of scale, provides services which would not otherwise be delivered at individual Practice level.

The Federation Support Units (FSUs)

All 17 Federations are supported by 1 of 4 FSUs. Each FSU has been designed to provide Federation members with support, advice and expertise in the design and delivery of service provision. FSU functions include central management expertise, planning, accounting, communication, corporate governance and human resources. In some instances, these services will be outsourced.

The core purpose of the FSU is to ensure that clinicians are free to focus on ensuring that they provide the best clinical outcomes for their patients, while improving the quality of care that they receive.

Direct Service Provision

As Federations grow, develop and mature, they are increasingly recognised as an efficient and effective model for staff employment and service provision as part of the transformation of services in primary care and the community. A range of exciting services have already been introduced for example, Practice Based Pharmacy, GP locum pool, Social Prescribing, Practice Based Learning (PBL) events and the shared management of a new and enhanced multi- disciplinary team (MDT) in Primary Care MDTS includes practice based staff, district nurses, health visitors' social workers, physiotherapists and mental health workers.

Terms & Conditions of Employment





GP Federations offer a competitive remuneration package and terms and conditions of employment. Our employment practices and policies adhere to all relevant employment legislation, and we are committed to promoting diversity and equality of opportunity in employment for our staff. As well as the items listed below, Federations also offer occupational maternity, paternity, and adoption pay, as well as an occupational sick pay scheme.

Place of Employment

The successful candidate will be required to work flexibly across all GP Practices within the **Antrim Ballymena GP Federation** area.

All GP practices within this region can be viewed on our website via the link below:

[Northern GP Federation - GP Practices Interactive Map](#)

-  **Antrim Ballymena GP Federation**
-  Causeway GP Federation
-  East Antrim GP Federation
-  Mid Ulster GP Federation

As and when considered necessary, or appropriate, employees may be transferred to any location within their Federation area. Due to the nature of this role, you may be required to work at any place where the employer/Federation has service provision.

Employment Status

The successful candidate will be employed on a **Permanent** basis, on successful completion of the GPN training programme.

Working Hours / Pattern

The position is full time, working **37.5 hours** per week. Part-time working hours may be considered.

The normal working pattern will be 9am-5pm Monday to Friday with some flexibility to meet the requirements of the GP practice (distribution of working hours across the working week) will be determined by the GP Federation and must meet the business need of the GP Practice.

Reckonable Service

Previous employment with another Federation or another HSC employer may be considered in determining certain conditions for this post including annual leave and occupational sick pay.

Probationary Period

Appointment is subject to a six-month probationary period, during which time performance will be monitored.

Salary

GP Nurse Trainee:

Initially £31,049 - £37,796 per annum (Band 5 equivalent)

Rising to £38,682 - £46,580 per annum (Band 6 equivalent) on successful completion of the GPN Training Programme

Governance and Professional Indemnity

Professional indemnity is provided by the Federation via the Federation's supplier of choice; Medical Defence Union.

Indemnity cover for nurses will be provided and funded in full by the employing Federation for work undertaken as part of that employment.

Annual Holidays

The holiday year runs from 1 April to 31 March. If you are in the service of the Federation on 1 April in any year, entitlement to annual leave with pay in that leave year will be 27 days in addition to statutory and bank holidays as specified below (annual leave will be allocated on a pro rata basis for part time staff). Entitlement to annual leave will increase to 29 days per annum pro rata after 5 years' service with the Federation, and 33 days per annum pro rata after 10 years' service.

Statutory Holidays

You will receive the following Statutory (Public) Holidays with pay. Part time staff will receive a pro rata proportion of the bank holiday entitlement regardless of the days on which they are required to work. When the public holiday falls on a Saturday or Sunday; the 'substitute day' is normally the following Monday.

Public Holidays	
New Year's Day	Late May Bank Holiday
St Patrick's Day	12th July
Easter Monday	Summer Bank Holiday in August
Easter Tuesday	Christmas Day
Early Bank Holiday in May	Boxing Day

Occupational Sick Pay

Previous confirmed employment with another Federation, FSU or Health and Social Care Trust/Organisation, will be counted towards Occupational Sick Pay, unless there has been a break of 12 months or more.

- During the first year of service this will equate to one months' full pay and two months' half pay
- During the second year of service this equates to two months' full pay and two months' half pay
- During the third year of service this equates to four months' full pay and four months' half pay
- During the fourth and fifth years of service this equates to five months' full pay and five months' half pay
- After completing five years of service, you will receive six months' full pay and six months' half pay

Pension

This post will be pensionable from the date of commencement of employment.

GP Federations have access to the HSC Pension Scheme as the company pension scheme, and appointees will be automatically enrolled into this scheme providing they meet the relevant criteria.

Mileage Claims

Costs associated with necessary business travel will be reimbursed. Members of staff will be reimbursed for miles travelled in the performance of their duties which are in excess of the home to agreed work base return journey. The work base will be agreed on appointment.

Employee Benefits

Additional benefits available to Federation employees include:

- Employee Assistance Programme (Health Assured)
- Cash Health Plan (Health Shield)
- Cycle to Work Scheme
- Techscheme
- Specsavers Eye Care Vouchers (for DSE users)
- Blue Light Card
- NHS Fleet Scheme

Guidance Notes for Completing/Submitting Your Application Form

All sections of the application form must be completed in full. Please note shortlisting will be carried out based on the criteria set out in the Personnel Specification, using solely the information you provide on the application form. Therefore, you must ensure that your application form clearly indicates how you meet the criteria stated in the Personnel Specification, as failure to do so may result in you not being shortlisted. For example, be specific about dates of employment; qualification subjects and levels (including any sub-parts).

Repeat information (if applicable) across questions – do not presume that if you have mentioned something in one question it crosses across all questions. Each criterion is marked separately.

Please note that essential and where relevant, desirable criteria may be used at shortlisting. Applicants should therefore make it clear on their application form whether they meet the desirable criteria, as per the Personnel Specification. Failure to do so may result in you not being shortlisted.

Candidates with a Disability

GP Federations are committed to ensuring that applicants with a disability have equality of opportunity and are considered solely on their merits. Therefore, if you require any assistance/reasonable adjustments during the recruitment process, please give details on your application form in the relevant section.

If you would like to speak to someone about reasonable adjustments, please contact Human Resources) by email at hr@northernfsu.co.uk.

Return of Application Forms

This regional recruitment campaign is being facilitated by the Human Resources team of the Northern Federation Support Unit. Completed application forms should be returned via email to: hr@northernfsu.co.uk.

Application forms must be submitted by the stated closing date and time. **Late applications will not be accepted.**

Late Applications

Please note:

- It is your responsibility to check that your application has been submitted successfully. The FSU cannot be responsible for any technical problems you may experience and is not obliged to accept a late application from you in these circumstances.
- Additional information may not be included on your application after the closing date/time.

Late applications will not be accepted.

Further Information

We are happy to answer any queries you may have regarding the vacancy, please email hr@northernfsu.co.uk and your query will be directed to the appropriate person.

PLEASE NOTE: All formal communication in regard to the application and recruitment process will be made via email and phone, so please ensure to supply a phone number and current email address which is checked regularly (including junk folder).

Recruitment Process

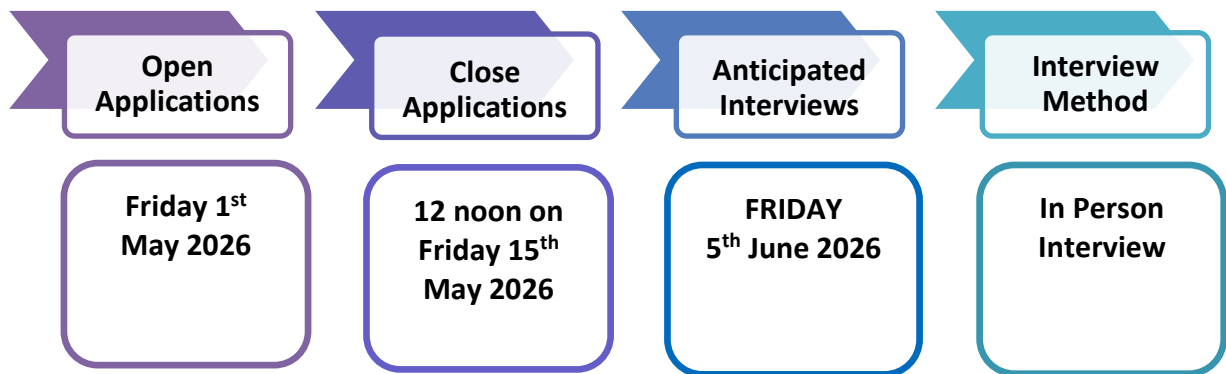

Following the interview, you will be notified that:

- (1) you have been successful at interview and will be made a job offer **OR**
- (2) you have been successful at interview and are on the waiting list pending an offer being made **OR**
- (3) you have been unsuccessful at interview.

References will be sought for all successful candidates. Please note this occurs in advance of a job offer being made. Referees will be given one week to respond. References not received within this time will delay your final outcome notification being sent.

Reserve List Principles

Following interview, once all immediate vacancies have been filled, a **12 month** reserve list will be created for vacancies arising with candidates ranked in order based on their performance at interview.

Offers from the reserve list will then be made when vacancies become available in rank order.

The following rules will be applied:

- Formal offers of posts will be issued by email to the email address given at the point of application. Offer emails will require a response of acceptance or decline within 2 working days of issue. If the applicant does not contact the Recruitment Team within 2 working days of issue, then the Recruitment Team will move to the next person on the reserve list.
- In such instances the applicant will retain their rank order and will be contacted again when another suitable vacancy arises.
- If an applicant declines or does not respond to an offer which matches their stated preferences on 3 separate occasions, the applicant's name will be removed from the reserve list and they will not be considered any further, unless mitigating circumstances can be demonstrated.

For permanent offers, once an applicant has been offered and accepted a permanent post, they will be removed from the waiting list. If an applicant accepts an offer for a GP Federation Area but subsequently refuses the offer, they will be removed from the waiting list, unless mitigating circumstances can be demonstrated

If an applicant accepts or refuses a temporary offer, they will retain their rank order on the list and will be contacted again when another vacancy arises. If an applicant accepts a temporary offer but is also on the permanent list, they will retain their place on the permanent list.

Pre-Employment Checks

The following pre-employment checks will be carried out prior to appointing someone to a post:

References

All appointments are subject to two satisfactory references being received. Please be specific when providing addresses/contact details for your referees. One of your references must have knowledge of your present work/or most recent employment & be in a supervisory/managerial capacity. Please note that we always seek a reference from your last employer, where applicable. **References will be requested only after a job offer has been made.**

Professional Registration/Qualification Checks/Verification of Identity

Human Resources will carry out checks to confirm professional registration and any qualifications which are listed as essential in the Personnel Specification. You will also be required to produce original documents to verify your identity, one of which must be photographic identification.

Proof of qualifications and/or professional registration will be required if an offer of employment is made – if you are unable to provide this within a reasonable time period (**10 working days from conditional offer of appointment**) the offer may be withdrawn.

If successful, candidates will be required to produce documentary evidence that they are legally entitled to live and work in the UK e.g., Passport/travel documents. Failure to do so will result in non-appointment.

Health Assessment

Appointments may be subject to assessment by the Occupational Health service.

Access NI Checks

As part of the Recruitment and Selection process it will be necessary to carry out an Enhanced Disclosure Check through Access NI before any appointment to this post can be confirmed. The above checks must be completed before an appointee commences employment.

A criminal record will not necessarily be a bar to obtaining a position.

The GP Federation Support Unit has a policy on the recruitment of ex-offenders and a policy on the secure handling, use, storage, and retention of disclosure information. Both policies are available to all applicants on request. Please contact hr@northernfsu.co.uk.

The GP Federation Support Unit adheres to the AccessNI Code of Practice, please see:

<https://www.nidirect.gov.uk/publications/accessnicode-practice>.

Job Title	General Practice Nurse (GPN) – Trainee
Federation	Designated GP Practice(s) in Federation area
Reports To	Lead Nurse in Federation Practice Supervisor/Mentor in designated GP Practice(s)
Salary	Initially £31,049 - £37,796 (Band 5 equivalent), rising to £38,682 - £46,580 (Band 6 equivalent) on successful completion of the GPN training programme
Location(s)	Working in designated GP practices within Antrim and Ballymena GP Federation
Hours of Work	37.5 hours per week

Organisational Chart:

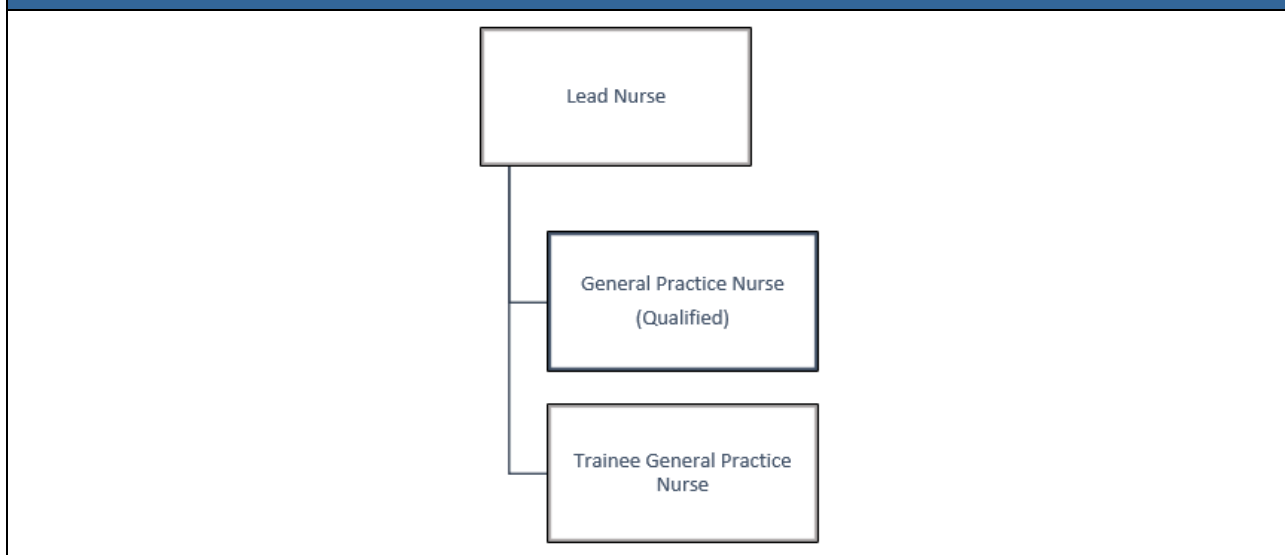

Job Purpose:

The Trainee General Practice nurse (GPN) post is a permanent position, which requires the applicant to successfully complete a 1 year training programme. On successful completion of training, GPNs will continue to work in GP Practices within the employing Federation's geographical area. This role provides a unique opportunity for qualified nurses who wish to pursue a career as a General Practice Nurse and to undertake a period of further training and development based in a GP Surgery within the relevant GP Federation. The Trainee will work over a 5-day working week, between Monday and Friday, with one day per week normally used for training when participating in Training and Education programmes.

The training will consist of 3 components:

- Trainee GPNs will undertake the Knowledge and Skills programme for Treatment Room nurses by the NI Clinical Education Centre (CEC).
- Trainee GPNs will also undertake a Postgraduate/Advanced Certificate in General Practice at Ulster University.

- Trainee GPNs will work in General Practice, increasing his/her competency as a new GPN (clinical component). Practice learning will include support from a dedicated Practice Supervisor/Mentor.

Within the CEC and the university components, attendance is essential and a commitment to self-directed study is expected. Learning action plans and goals to be achieved will be agreed between the CEC staff, university staff, the practice staff and the post holder. Ongoing employment with the Federation will require the applicant to complete the GPN training programme including successful completion of all education and training, in order to move to a band 6 equivalent post and continue their employment with the Federation.

Main Duties and Responsibilities:

Clinical Practice

The Trainee General Practice Nurse will acquire the knowledge and skills to safely and effectively undertake the following duties:

1. Provide assessment, Treatment, screening and health education services and advice, working in accordance with local and national protocols, guidelines, NICE guidelines, and the NMC Code including the Quality and Outcomes Framework (QoF);
2. Provide person-centred nursing care which encompasses the core HSC values of Compassion, Openness and Honesty, Collaboration and Excellence (DoH 2018) (NMC The Code, 2018).
3. Provide day-to-day supervision and/or clinical supervision to members of the General Practice team;
4. Evaluate and adapt care using evidence-based practice, in consultation with colleagues for ongoing care delivery and team education, quality improvement and audit;
5. Deliver nurse-led clinics for a range of long-term conditions and public health activities including: Diabetes; Asthma & Chronic Obstructive Pulmonary Disease; Cardiovascular Disease; Chronic Kidney Disease; and Hypertension;
6. Keep accurate, contemporaneous records in accordance with the General Practice policies, GDPR (2018), General Practice IT Systems, NMC requirements and current regional standards for nursing and midwifery record keeping practice;
7. Communicate effectively with patients, families/carers ensuring they are involved in decisions about their care/treatment and where relevant support the patient with self- management of their condition;
8. Communicate effectively with all members of the multi-disciplinary team, including General Practice Nurses and GPs to ensure the delivery of quality integrated care;
9. Deliver brief focused lifestyle advice to enable self-management for patients whose health, including mental health, could be at risk;
10. Adhere to Department of Health and Nursing and Midwifery Council's guidance for the safe handling, administration, storage, cold chain, custody and disposal of medicinal products including vaccines;
11. Adhere to the General Practice guidelines, policies and procedures.
12. Participate in public health initiatives to improve the health of the practice population including health promotion, prevention of ill health and accidents;
13. Investigate concerns raised, act in accordance with the NMC's current Code and the General Practice guidance and escalate if necessary. Ensure appropriate feedback to those concerned and implement recommendations.

Education and Learning

The Trainee General Practice Nurse will:

1. Maintain professional registration on the NMC register, ensuring adherence to annual renewal and the three yearly revalidation requirements
2. Participate in clinical supervision, appraisal and other development opportunities and support.

CEC Components:

Alongside formal training, the Trainee General Practice Nurse will be required to complete a portfolio demonstrating his/her competencies and skills for the Treatment Room role, under the supervision of a Mentor/Practice Nurse Lead.

University Components:

The Trainee General Practice Nurse will:

1. Attend University for required face to face sessions and fully engage in required self-directed study to meet deadlines and assessments as required;
2. Ensure learning in the classroom setting is translated into the workplace environment;
3. Identify where insight into specific areas will contribute to learning and negotiate with the practice team to support learning;
4. Engage with university assessors and clinical supervisors to maximise the potential for learning and development;
5. Be an advocate for general practice nursing using every opportunity to raise awareness of the speciality.

Research and Evidence-Based Practice

The Trainee General Practice Nurse will acquire the knowledge and skills to:

1. Participate in research, data collection, audit and quality improvement activities to support continuous improvement of patient care and services;
2. Seek feedback from patients, their families and carers to inform improvements in care and services. Be able to communicate to patients the evidence underpinning their care.

Leadership and Management

The Trainee General Practice Nurse will acquire the knowledge and skills to:

1. Adhere to Health and Safety policy and statutory regulations;
2. Report any signs of ill health in colleagues;
3. Delegate appropriately to staff in accordance with the DoH Delegation Framework (2019);
4. Prioritise work in order to be an effective member of the general practice team;
5. Monitor and evaluate the provision of nursing care against local governance arrangements;
6. Contribute to General Practice team meetings and other multi-disciplinary forums;
7. Report any adverse incidents, accidents or near misses and undertake analysis, in line with local policies and professional duty of candour;
8. Adhere to the local whistleblowing policy and raise concerns appropriately;
9. Adhere to financial and resource allocation to ensure budgets are not overspent;
10. Take charge when necessary as part of continuing professional and managerial development.

General Responsibilities

The Trainee General Practice Nurse is required to promote and support the mission and vision of the service for which they are responsible:

1. At all times provide a caring service and to treat those with whom the post-holder comes into contact with in a courteous and respectful manner
2. Demonstrate their commitment by regular attendance and the efficient completion of all allocated tasks
3. Carry out their duties and responsibilities in compliance with the Health and Safety Policies and Statutory Regulations
4. Adhere to Equality and Good Relations duties throughout the course of their employment, as in Section 75 of the Northern Ireland Act 1998
5. Ensure the ongoing confidence of the public in-service provision
6. Support the organisation in complying with its obligations under Human Rights legislation
7. Maintain high standards of personal accountability

Record Management:

All employees are legally responsible for all records held, created or used as part of their business, including patient, corporate and administrative records whether paper based or electronic and including e-mails. All such records are public records and are accessible to the general public, with limited exceptions, under the Freedom of Information Act 2000, the Environment Regulations 2004 and Data Protection Act 1998 and General Data Protection Regulations (GDPR). Employees are required to be conversant with the GP Federation policy and procedure on records management and to seek advice if in doubt.

Other Responsibilities:

Environmental Cleaning

The Trainee GPN will recognise, adhere to and promote the key principle that “Cleanliness matters is everyone’s responsibility, not just the cleaners” .Whilst there are staff employed who are responsible for cleaning services, all employees have a responsibility to ensure a clean, comfortable, safe environment for patients, clients, visitors, staff and members of the general public.

Infection Prevention and Control

The Trainee General Practice is committed to reducing Healthcare associated infections (HCAIs) and Trainees have a part to play in making this happen. Staff must comply with all policies in relation to Infection Prevention and Control and with ongoing reduction strategies. Standard Infection Prevention and Control Precautions must be used at all times to ensure the safety of patients and staff.

This includes:

1. Cleaning hands either with soap and water or a hand sanitiser at the appropriate times (WHO ‘5 moments’)
2. Using the correct ‘7 step’ hand hygiene technique
3. Being ‘bare below the elbows’ when in a clinical environment
4. Following Federation policies and the Regional Infection Control Manual
5. Wearing the correct Personal Protective Equipment (PPE)
6. Ensuring correct handling and disposal of waste (including sharps) and laundry
7. Ensuring all medical devices (equipment) are decontaminated appropriately i.e. cleaned, disinfected and/or sterilised
8. Ensuring compliance with High Impact Interventions

Equal Opportunities:

The GP Federation is an Equal Opportunities employer and welcomes applications from all sectors of the community irrespective of their religious belief, political opinion, race, gender, marital status, dependants, age, sexual orientation or disability.

All staff are required to comply with our Equal Opportunities Policy and each employee must make him/herself aware of their obligations. Managers/Supervisors have a responsibility to ensure compliance with this requirement and promote equality of opportunity.

This job description is not meant to be definitive and may be amended to meet the changing needs of the Employer.

PERSON SPECIFICATION: General Nurse Practitioner - Trainee

ATTRIBUTES	ESSENTIAL CRITERIA	METHOD OF ASSESSMENT
QUALIFICATIONS	<ul style="list-style-type: none"> ▪ Registered Nurse Adult: First level on the NMC Register 	Application Form / NMC Register Provision of qualifications certificates
EXPERIENCE	<ul style="list-style-type: none"> ▪ A minimum of 1 years post registration experience 	Application Form Interview Employment References
KNOWLEDGE	<ul style="list-style-type: none"> ▪ Applicants must demonstrate full understanding of the current NMC Code and Scope of Professional Practice ▪ Applicants must demonstrate sound clinical knowledge of current nursing practice ▪ Applicants must demonstrate commitment to the education and training components of this role 	Application Form Interview
SKILLS & ABILITIES	<ul style="list-style-type: none"> ▪ Applicants must demonstrate the ability to communicate assertively, effectively and sensitively with patients and clients and across a range of workplace situations ▪ Applicants must demonstrate the ability to take responsibility for their own learning ▪ Applicants must demonstrate the ability to effectively organise and plan their work ▪ Applicants must demonstrate the ability to work effectively as part of the multidisciplinary team ▪ Applicants must be able to demonstrate IT literacy – e.g. use computers effectively, including Microsoft Office and/or other relevant systems 	Application Form Interview
CIRCUMSTANCES	<ul style="list-style-type: none"> ▪ The successful candidate must hold a full current driving license (valid in the UK) and have access to a car at the closing date or have access to a form of transport which will permit the applicant to carry out the duties of the post in full. <i>This relates only to any person who has declared that they have a disability that debars them from driving.</i> 	Copy of driving licence will be required and/or evidence of mobility to undertake the duties of the post

Whilst the essential criteria detailed within this Personnel Specification will form the basis for shortlisting, the GP Federation reserves the right to enhance using the desirable criteria to facilitate shortlisting.

The GP Federation is an Equal Opportunities Employer



 ANTRIM BALLYMENA
GP FEDERATION

SEEK TO RECRUIT

TRAINEE GP NURSES

(TGPN/AB/05/26)

The Trainee GP Nurse programme provides a unique opportunity for qualified nurses who wish to pursue a career as a GP Nurse and to enable a period of further training and development based in a GP Surgery within the relevant GP Federation.

Working as part of a General Practice team, the Trainee GPN will undertake administration of medicines, care of wounds, catheter care and other direct clinical tasks, under the supervision and guidance of the qualified nurse.

-  **Location:** Antrim & Ballymena GP Federation
-  **Salary:** £31,409 - £37,796 per annum
-  **Contract:** Permanent (on successful completion of programme)
-  **Hours:** 37.5 hours per week

FOR FURTHER INFORMATION & TO DOWNLOAD AN APPLICATION PACK PLEASE VISIT

www.northernfsu.co.uk

Alternatively contact Human Resources via hr@northernfsu.co.uk or phone 028 9620 8333 for further information

We seek to compile waiting lists for similar vacancies that may arise in the next 12 months within:

ANTRIM BALLYMENA GP FEDERATION

It will be necessary to carry out an Enhanced Disclosure check through AccessNI prior to appointment.

Closing Date: 12 noon on Friday 15th May 2026

Anticipated Interview Date: Friday 5th June 2026

GP FEDERATIONS ARE
EQUAL OPPORTUNITIES EMPLOYERS

 ANTRIM BALLYMENA
GP FEDERATION

Appendix B:**GP PRACTICES in ANTRIM BALLYMENA GP FEDERATION**

PRACTICE	TOWN
CRUMLIN MEDICAL PRACTICE	Crumlin
MAINE MEDICAL AHOGILL	Ahoghill
BERNAGHMORE MEDICAL PRACTICE	Ballymena
ANTRIM CASTLE SURGERY	Antrim
ORIEL SURGERY	Antrim
CULLYBACKEY MEDICAL PRACTICE	Cullybackey
THE GABLES MEDICAL CENTRE	Ballymena
BALLYMENA FAMILY PRACTICE	Ballymena
BROUGHSHANE MEDICAL CENTRE	Broughshane
PORTGLENONE HEALTH CENTRE	Portglenone
SEVEN TOWERS PRACTICE	Ballymena
SMITHFIELD MEDICAL CENTRE	Ballymena
KELLS & CONNOR MEDICAL CENTRE	Kells
THE FAMILY PRACTICE	Antrim
ANTRIM HEALTH CENTRE	Antrim
MAINE MEDICAL CULLYBACKEY	Cullybackey
ANTRIM HEALTH CENTRE	Antrim
BRAIDVIEW MEDICAL PRACTICE	Ballymena
TOOME SURGERY	Toomebridge
THE HEALTH CENTRE	Randalstown
GLENS OF ANTRIM MEDICAL CENTRE	Cushendall
ROCKFIELD MEDICAL CENTRE	Ballymena
OLD BANK SURGERY	Ballymena